

SCHEDULE A

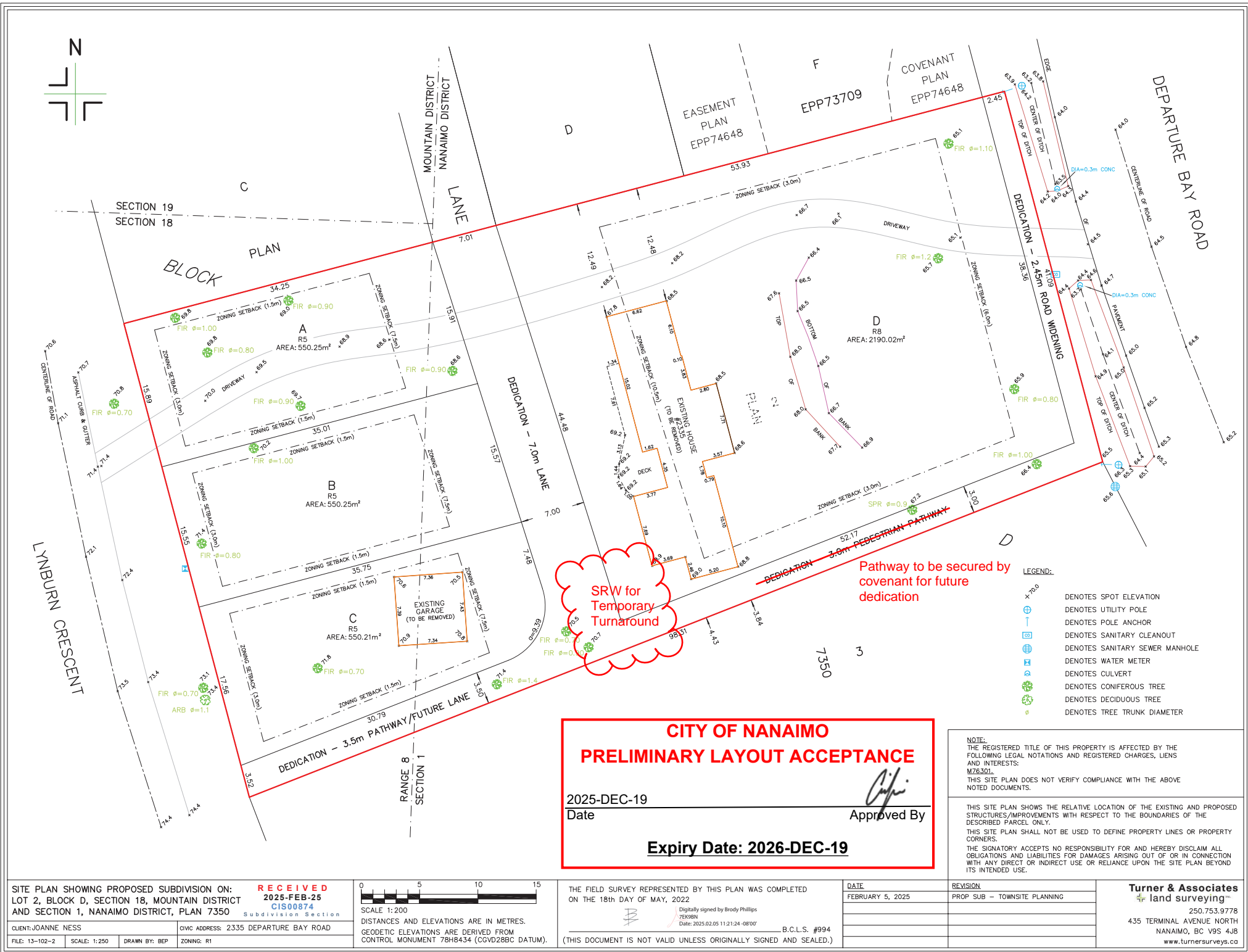

CITY OF NANAIMO
PRELIMINARY LAYOUT ACCEPTANCE

2025-DEC-19
Date

Approved By

Expiry Date: 2026-DEC-19

NOTE:
THE REGISTERED TITLE OF THIS PROPERTY IS AFFECTED BY THE FOLLOWING LEGAL NOTATIONS AND REGISTERED CHARGES, LIENS AND INTERESTS:
M76301.
THIS SITE PLAN DOES NOT VERIFY COMPLIANCE WITH THE ABOVE NOTED DOCUMENTS.

THIS SITE PLAN SHOWS THE RELATIVE LOCATION OF THE EXISTING AND PROPOSED STRUCTURES/IMPROVEMENTS WITH RESPECT TO THE BOUNDARIES OF THE DESCRIBED PARCEL ONLY.
THIS SITE PLAN SHALL NOT BE USED TO DEFINE PROPERTY LINES OR PROPERTY CORNERS.
THE SIGNATORY ACCEPTS NO RESPONSIBILITY FOR AND HEREBY DISCLAIMS ALL OBLIGATIONS AND LIABILITIES FOR DAMAGES ARISING OUT OF OR IN CONNECTION WITH ANY DIRECT OR INDIRECT USE OR RELIANCE UPON THE SITE PLAN BEYOND ITS INTENDED USE.

- LEGEND:**
- +70.0 DENOTES SPOT ELEVATION
 - ⊕ DENOTES UTILITY POLE
 - ⊙ DENOTES POLE ANCHOR
 - ⊠ DENOTES SANITARY CLEANOUT
 - ⊞ DENOTES SANITARY SEWER MANHOLE
 - ⊞ DENOTES WATER METER
 - ⊞ DENOTES CULVERT
 - ⊞ DENOTES CONIFEROUS TREE
 - ⊞ DENOTES DECIDUOUS TREE
 - ⊞ DENOTES TREE TRUNK DIAMETER